

SOMEWHERE RESIDENCES PROGRESS REPORT

About the Project:

| | |
|--------------------------|--|
| Project Developer | Bin Faqeeh Real Estate Investment Company W.L.L. |
| Title of Project | Somewhere Residences |
| Project Reference | BFSR/18/0109-3009/2021 |
| Consultant | Salah Al Kooheji Consulting Architects S.P.C. |
| Main Contractor | Al Taitoon Contracting Co. W.L.L. |

About Progress Report:

| | |
|--------------------------|---|
| Title of Document | Progress Report of Somewhere Residences |
| Reporting Period | September 1, 2021 to September 30, 2021 |
| Date | October 11, 2021 |



BIN FAQEEH

REAL ESTATE INVESTMENT
COMPANY S.P.C.



| DESCRIPTION | PERCENTAGE (%) OF COMPLETION | REMARKS |
|--|------------------------------|-------------|
| MOBILIZATION AND PRELIMINARIES | 50% | In Progress |
| PILING WORKS | 100% | Completed |
| EXCAVATION AND FILLING | 100% | Completed |
| SUBSTRUCTURE WORKS | 100% | Completed |
| SUPER STRUCTURE CONCRETE WORKS | | |
| 1. Ground Floor to 36 th Floor | 100% | Completed |
| 2. 36 th Floor | | |
| a. 36 th Floor Column Work | 100% | Completed |
| b. 36 th Floor Shear Wall Work | 100% | Completed |
| EXTERNAL BLOCK WORK | | |
| Ground Floor | 20% | In Progress |
| 1 st Floor to 6 th Floor | 90% | In Progress |
| 7 th Floor | 30% | In Progress |
| 8 th Floor to 23 rd Floor | 95% | In Progress |
| 24 th Floor | 80% | In Progress |
| INTERNAL BLOCK WORKS | | |
| Ground Floor | 20% | In Progress |
| 1 st Floor to 6 th Floor | 50% | In Progress |
| 7 th Floor | 10% | In Progress |
| 8 th Floor to 23 rd Floor | 95% | In Progress |
| 24 th Floor | 80% | In Progress |
| 25 th Floor to 39 th Floor | 10% | In Progress |
| SUB STATION WORK | | |
| Sub Station work | 65% | In Progress |
| ELECTRICAL, FIRE ALARM AND ELV WORKS | | |
| | 16% | In Progress |
| PLUMBING WORKS | | |
| | 16% | In Progress |
| FIRE FIGHTING WORKS | | |
| | 16% | In Progress |

| |
|----------------------------|
| SUBSTRUCTURE: 100% |
| SUPERSTRUCTURE: 86% |



BIN FAQEEH

REAL ESTATE INVESTMENT
COMPANY S.P.O.

Somewhere

RESIDENCES



Front Elevation

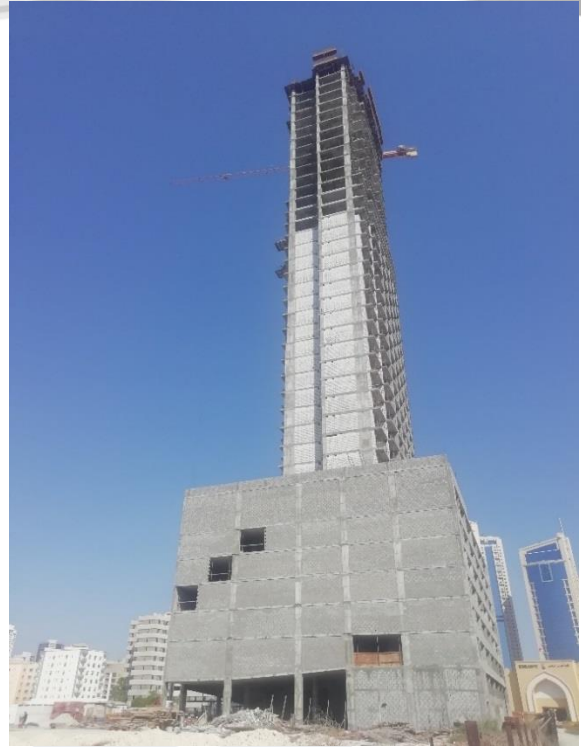

Left Side Elevation



Right Side Elevation



40th Floor – Shuttering Work for Shear



39th Floor – Concrete Work for Shear Wall



40th Floor – Steel Work for Floor Slab



37th Floor – Shuttering Work for Shear Wall



24th Floor – Block Work



40th Floor – PT Slab Stressing Work