

SOMEWHERE RESIDENCES PROGRESS REPORT

About the Project:

| | |
|--------------------------|--|
| Project Developer | Bin Faqeeh Real Estate Investment Company W.L.L. |
| Title of Project | Somewhere Residences |
| Project Reference | BFSR/21/0112-3112/2021 |
| Consultant | Salah Al Kooheji Consulting Architects S.P.C. |
| Main Contractor | Al Taitoon Contracting Co. W.L.L. |

About Progress Report:

| | |
|--------------------------|---|
| Title of Document | Progress Report of Somewhere Residences |
| Reporting Period | December 1, 2021 to December 31, 2021 |
| Date | January 10, 2022 |



BIN FAQEEH
REAL ESTATE INVESTMENT
COMPANY S.P.C.



| DESCRIPTION | PERCENTAGE (%) OF COMPLETION | REMARKS |
|---|------------------------------|-------------|
| MOBILIZATION AND PRELIMINARIES | 50% | In Progress |
| PILING WORKS | 100% | Completed |
| EXCAVATION AND FILLING | 100% | Completed |
| SUBSTRUCTURE WORKS | 100% | Completed |
| SUPER STRUCTURE CONCRETE WORKS | | |
| 1. Ground Floor to Roof Floor | 100% | Completed |
| 2. Upper Roof Floor | | |
| a. Roof Floor Column Work | 100% | Completed |
| b. Roof Floor Shear Wall Work | 100% | Completed |
| c. Upper Roof Floor Slab Work | 100% | Completed |
| EXTERNAL BLOCK WORK | | |
| Ground Floor | 20% | In Progress |
| 1 st Floor to 6 th Floor | 90% | In Progress |
| 7 th Floor | 30% | In Progress |
| 8 th Floor to 27 th Floor | 95% | In Progress |
| 28 th Floor | 30% | In Progress |
| INTERNAL BLOCK WORKS | | |
| Ground Floor | 20% | In Progress |
| 1 st Floor to 6 th Floor | 50% | In Progress |
| 7 th Floor | 10% | In Progress |
| 8 th Floor to 27 th Floor | 95% | In Progress |
| 28 th Floor | 50% | In Progress |
| 29 th Floor | 85% | In Progress |
| 30 th Floor to Roof Floor | 10% | In Progress |
| SUB STATION WORK | | |
| Sub Station work | 65% | In Progress |
| ELECTRICAL, FIRE ALARM AND ELV WORKS | | |
| | 17% | In Progress |
| PLUMBING WORKS | | |
| | 17% | In Progress |
| FIRE FIGHTING WORKS | | |
| | 16% | In Progress |

| |
|------------------------------|
| SUBSTRUCTURE: 100% |
| SUPERSTRUCTURE: 98.9% |



BIN FAQEEH

REAL ESTATE INVESTMENT
COMPANY S.P.C.

Somewhere

RESIDENCES



Front Elevation



Rear Elevation



Right Side Elevation

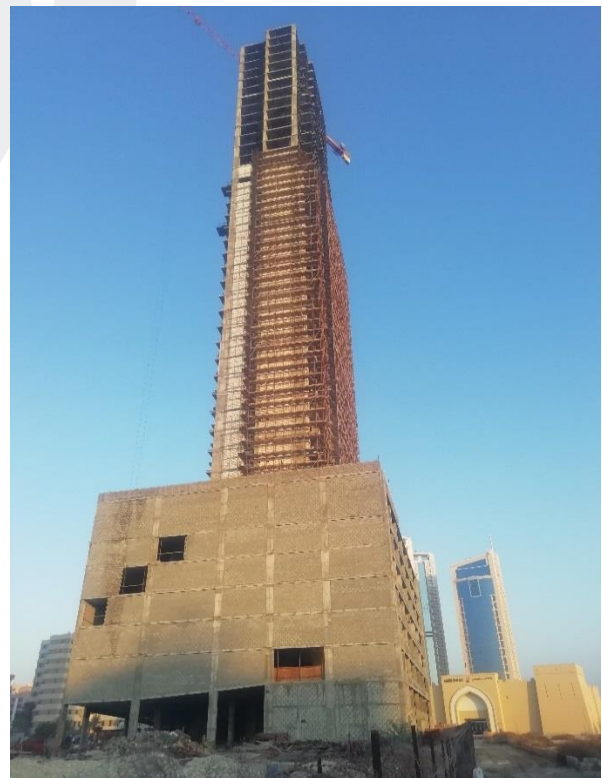

Left Side Elevation



8th Floor – Plastering Work



29th Floor – Block Work



12th Floor – Handrail Work for Staircase

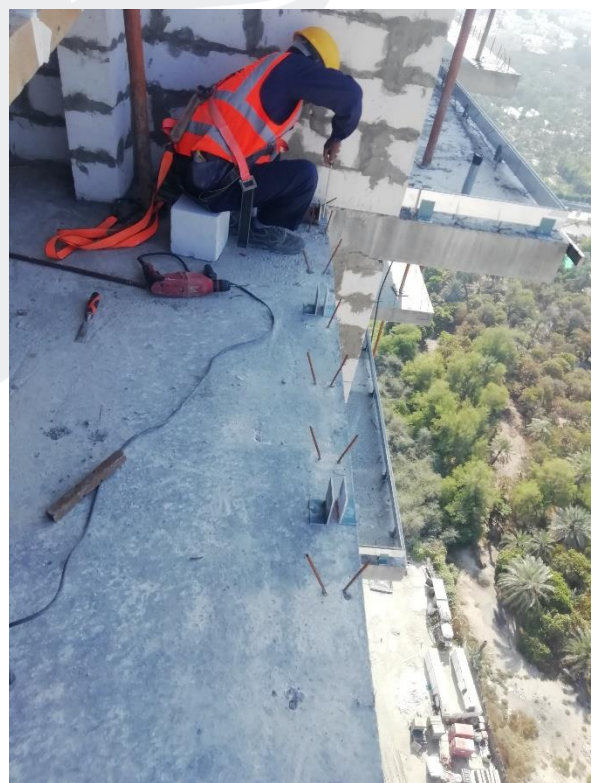

Channel Fixing for Handrail at Balcony