

SOMEWHERE RESIDENCES PROGRESS REPORT

About the Project:

Project Developer	Bin Faqeeh Real Estate Investment Company W.L.L.
Title of Project	Somewhere Residences
Project Reference	BFSR/14/0105-3105/2021
Consultant	Salah Al Kooheji Consulting Architects S.P.C.
Main Contractor	Al Taitoon Contracting Co. W.L.L.

About Progress Report:

Title of Document	Progress Report of Somewhere Residences
Reporting Period	May 1, 2021 to May 31, 2021
Date	June 7, 2021



BIN FAQEEH
REAL ESTATE INVESTMENT
COMPANY S.P.C.



DESCRIPTION	PERCENTAGE (%) OF COMPLETION	REMARKS
MOBILIZATION AND PRELIMINARIES	50%	In Progress
PILING WORKS	100%	Completed
EXCAVATION AND FILLING	100%	Completed
SUBSTRUCTURE WORKS	100%	Completed
SUPER STRUCTURE CONCRETE WORKS		
1. Ground Floor to 33 rd Floor	100%	Completed
2. 33 rd Floor		
a. 33 rd Floor Column Work	100%	Completed
b. 33 rd Floor Shear Wall Work	100%	Completed
EXTERNAL BLOCK WORK		
Ground Floor	20%	In Progress
1 st Floor to 6 th Floor	90%	In Progress
7 th Floor	30%	In Progress
8 th Floor to 19 th Floor	95%	In Progress
20 th Floor	30%	In Progress
INTERNAL BLOCK WORKS		
Ground Floor	20%	In Progress
1 st Floor to 6 th Floor	50%	In Progress
7 th Floor	10%	In Progress
8 th Floor to 19 th Floor	95%	In Progress
20 th Floor	30%	In Progress
21 st Floor to 32 nd Floor	10%	In Progress
SUB STATION WORK		
Sub Station work	65%	In Progress
ELECTRICAL, FIRE ALARM AND ELV WORKS		
	16%	In Progress
PLUMBING WORKS		
	16%	In Progress
FIRE FIGHTING WORKS		
	16%	In Progress

SUBSTRUCTURE: 100%
SUPERSTRUCTURE: 74.5%



BIN FAQEEH

REAL ESTATE INVESTMENT
COMPANYS.P.C.

Somewhere

RESIDENCES

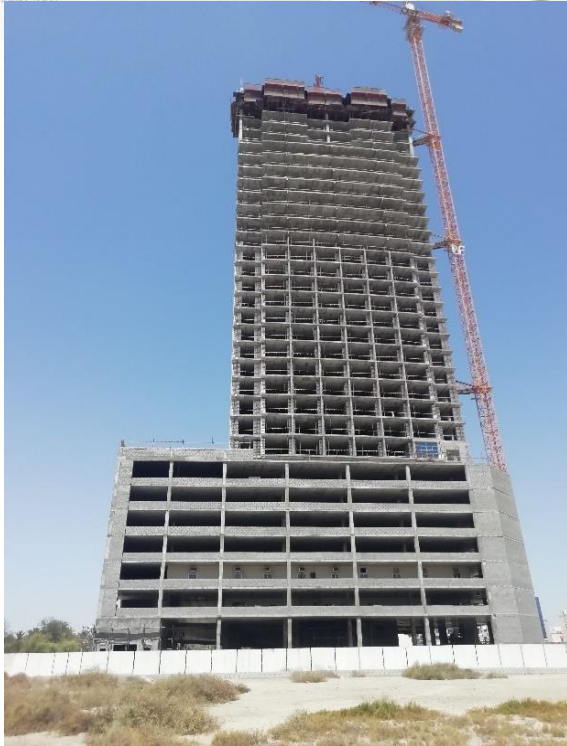

Front Elevation

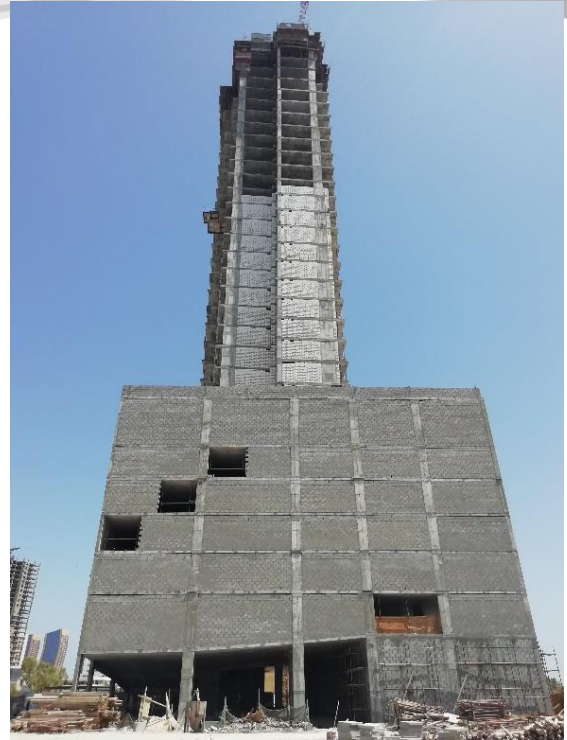

Left Side Elevation



Right Side Elevation

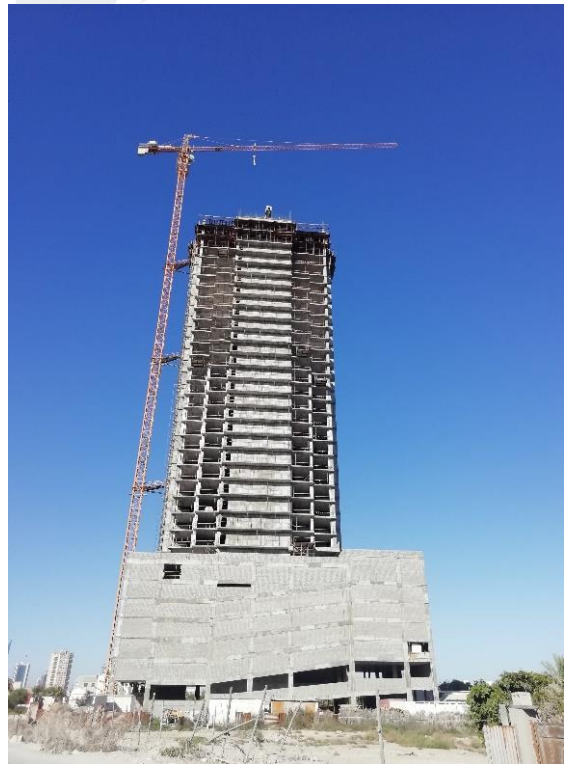

Rear Elevation



33rd Floor – Steel Work for Column



33rd Floor – Form Work for Shear Wall



32nd Floor – Steel Work for Shear Wall



32nd Floor – Concrete Work for Shear Wall



32nd Floor – Steel Work for Slab



33rd Floor – Concrete Work for Slab



32nd Floor – Slab PT Stressing Work



20th Floor Block Work